

ArcGIS QuickCapture

February 26, 2020

Ismael Chivite (ichivite@esri.com)

2020 ESRI Midwest GIS CONFERENCE | Chicago

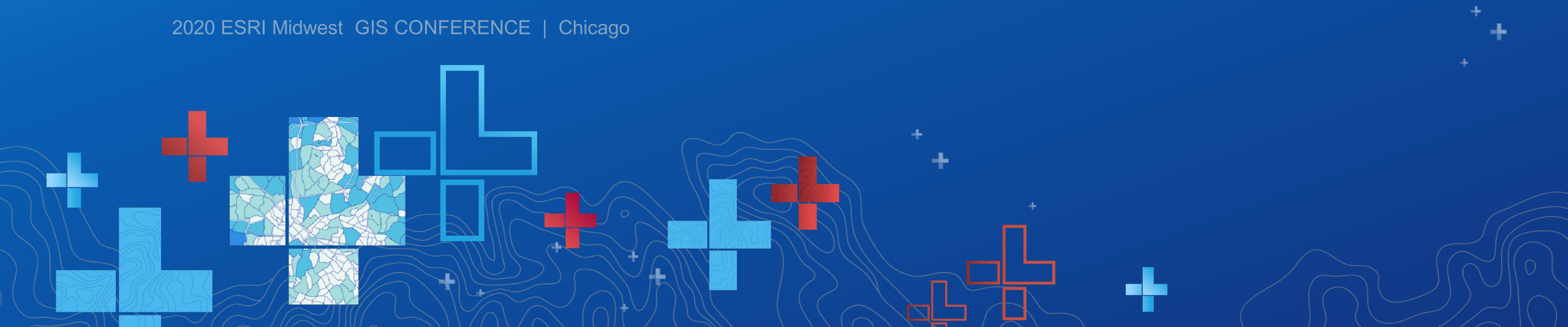

Before we start...

pretend you are volunteering for a shoreline cleanup

we will use QuickCapture to document cleaned up trash.

- 1) Download the ArcGIS QuickCapture app from the store
- 2) Scan the QR code on the side
- 3) Capture a few observations

ArcGIS QuickCapture

February 26, 2020

Ismael Chivite (ichivite@esri.com)

2020 ESRI Midwest GIS CONFERENCE | Chicago

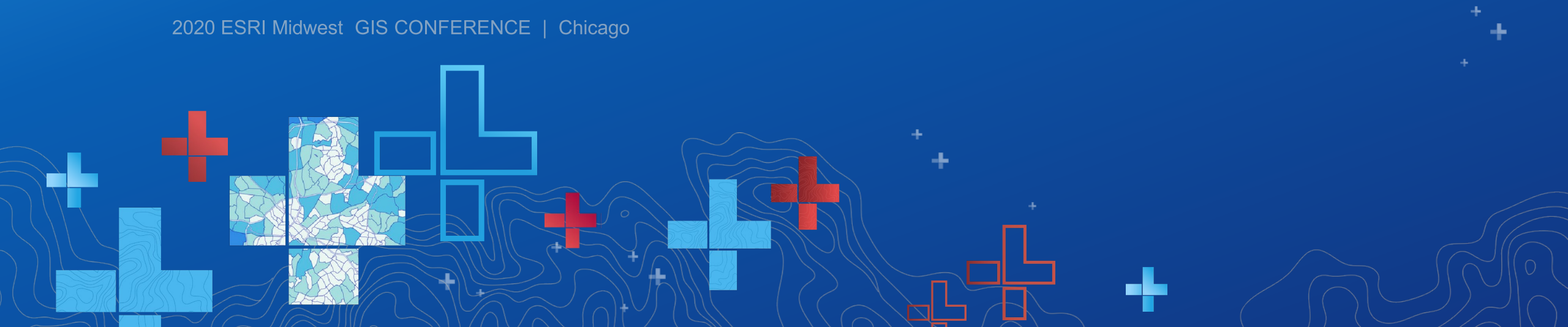

Agenda

- Vision and use cases
- Components, how to and demos
- Road map

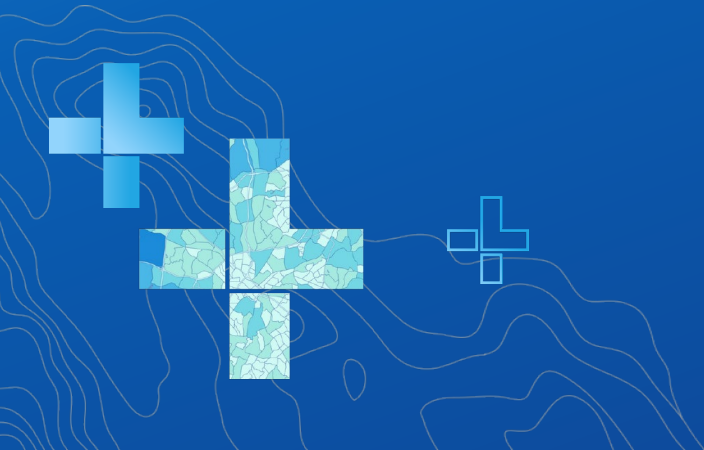

Field Operations in ArcGIS

Optimize field operations with the power of location

Plan

Use location to assign and coordinate field activities

Navigate

Route to your work using your roads, your GIS data – even while offline

Coordinate

Act on real-time conditions in the field to update worker tasks

Understand

See what's happening around you with maps

Monitor

Know where workers are and see the progress of work in real-time

Capture

Perform data collection and send it back to the office from anywhere

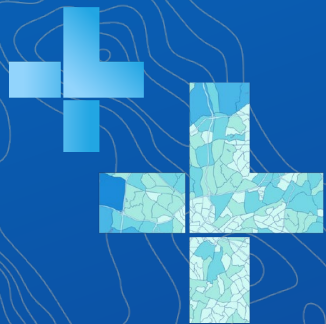

ArcGIS QuickCapture

The rapid data collection app

A “big button” mobile app

Simplest way to capture field observations

At-speed & rapid data collection workflows

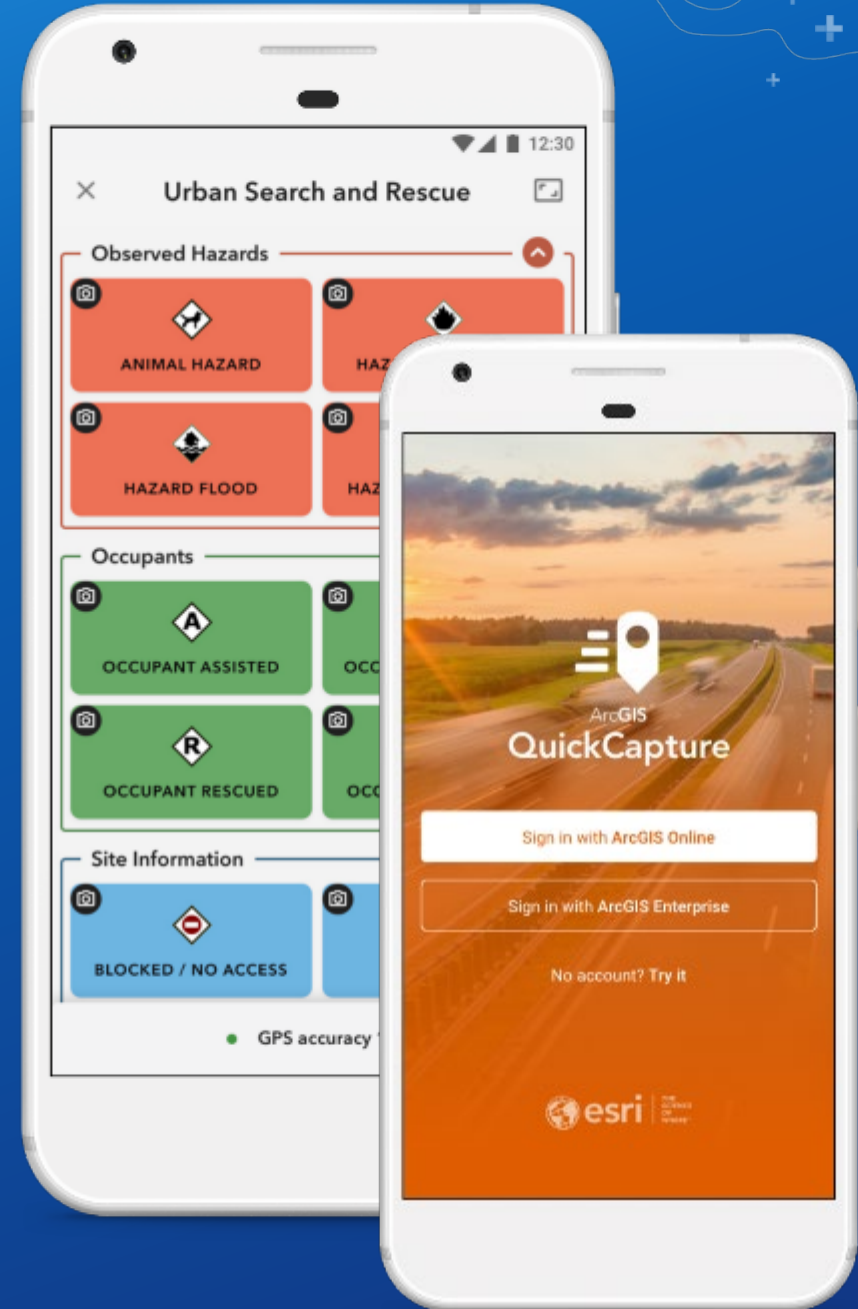

At-Speed Asset Inventories and Inspections

Colorado DOT, USA

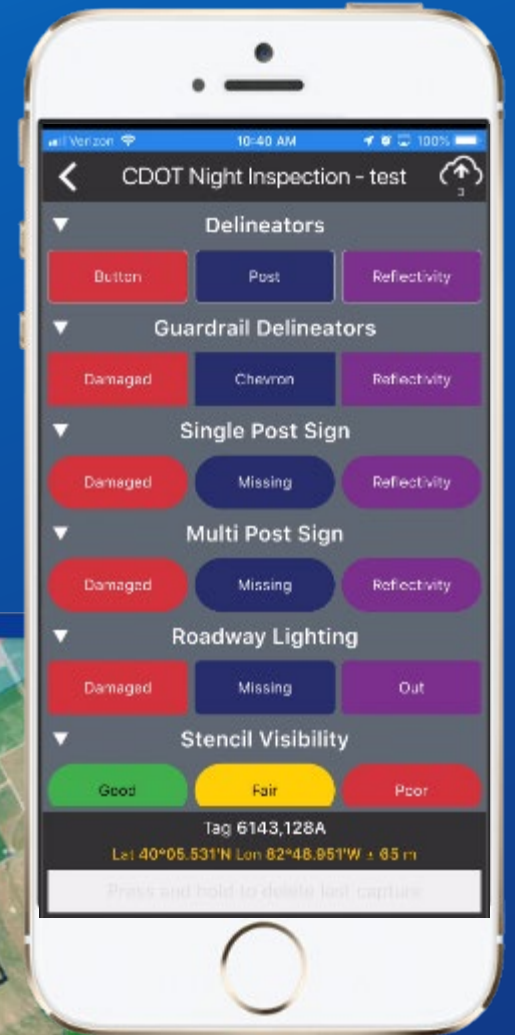
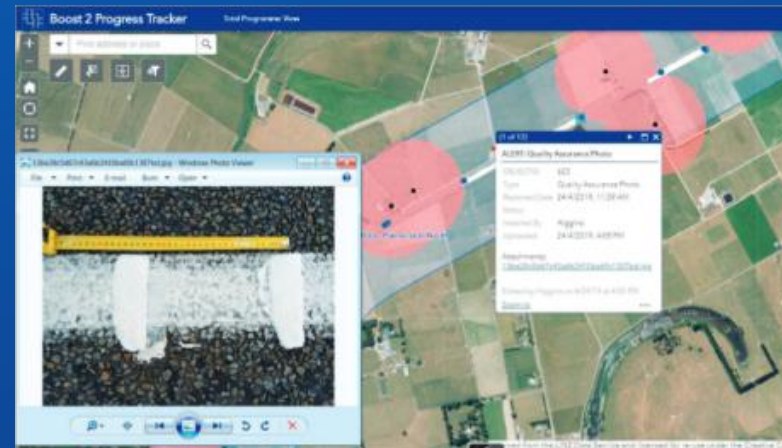
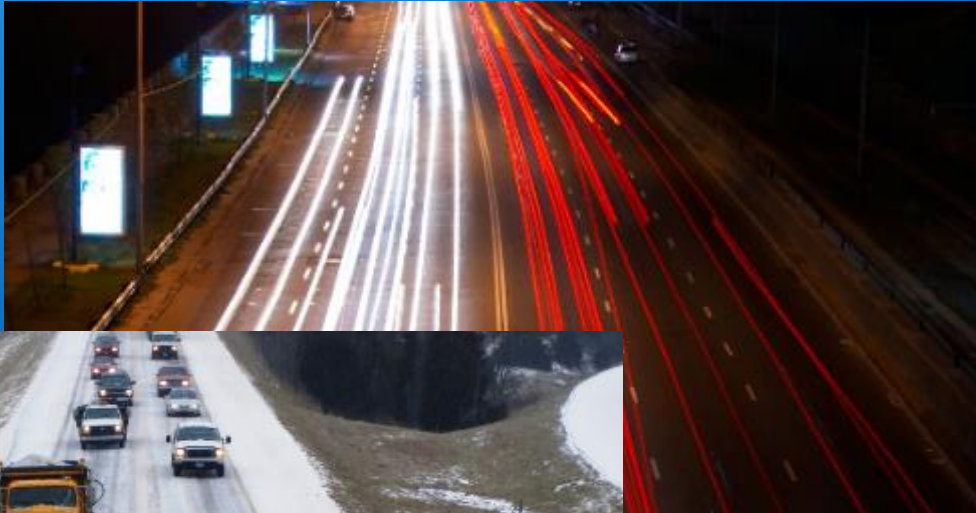

Aerial Surveys and Inspections

Minnesota Power, USA

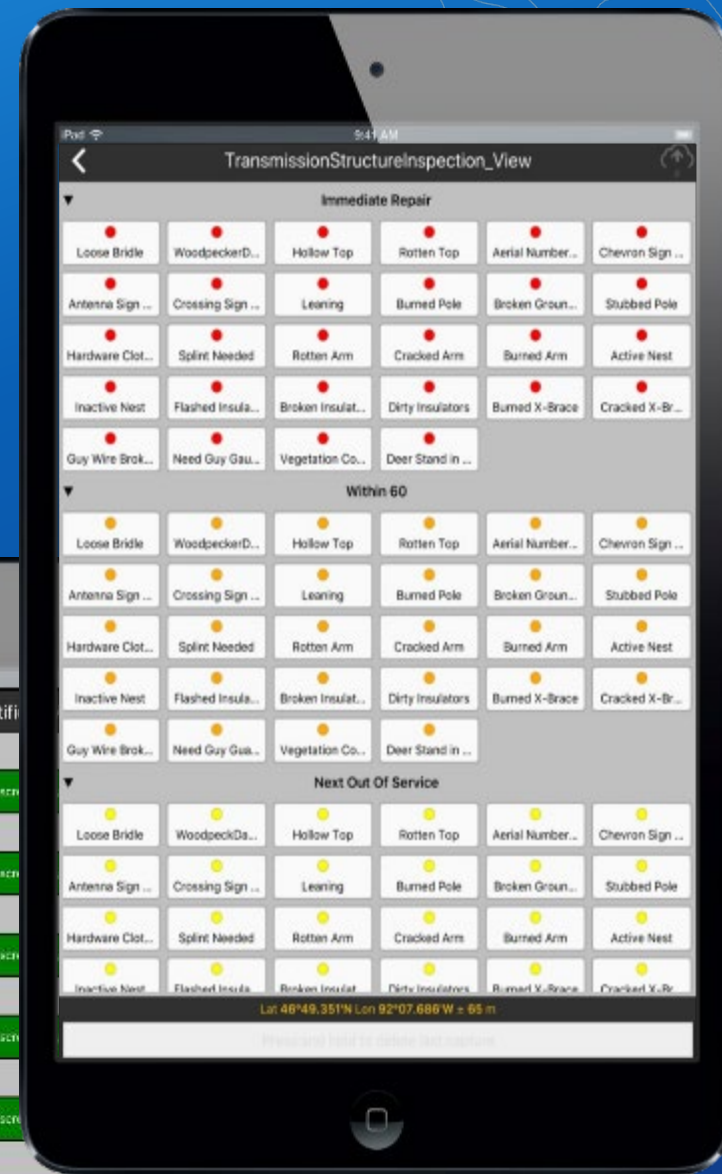

Emergency Response

Fire and Emergency, New Zealand

 We are so team!

In this ph software v system. L Assessm great suc teams are

QuickCap + image o Andrew, B Westland West Coa Taskforce West Coa

Like

WhatsApp

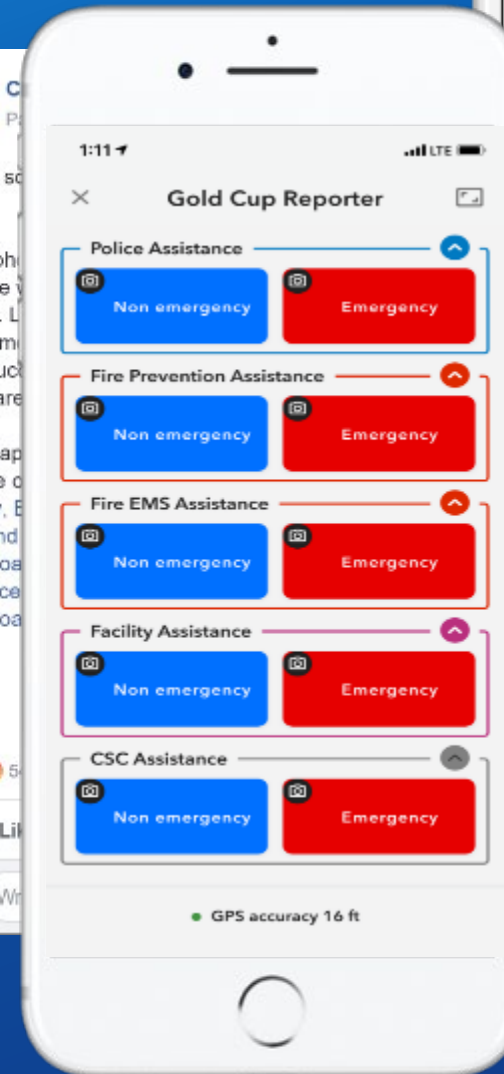

Noxious Weed Abatement

King County, USA

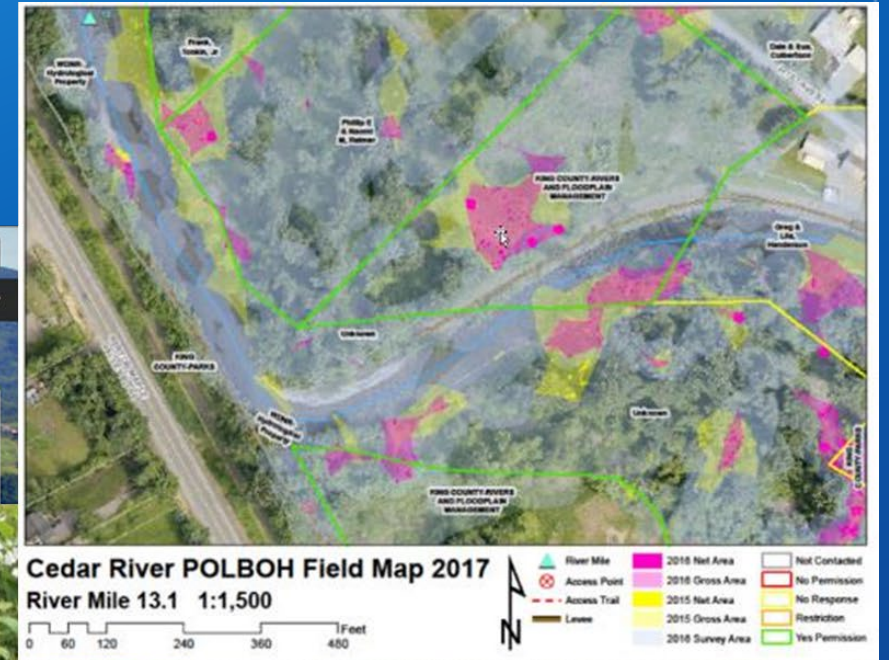

Trail Maintenance and Mapping

Velo Quebec, Canada

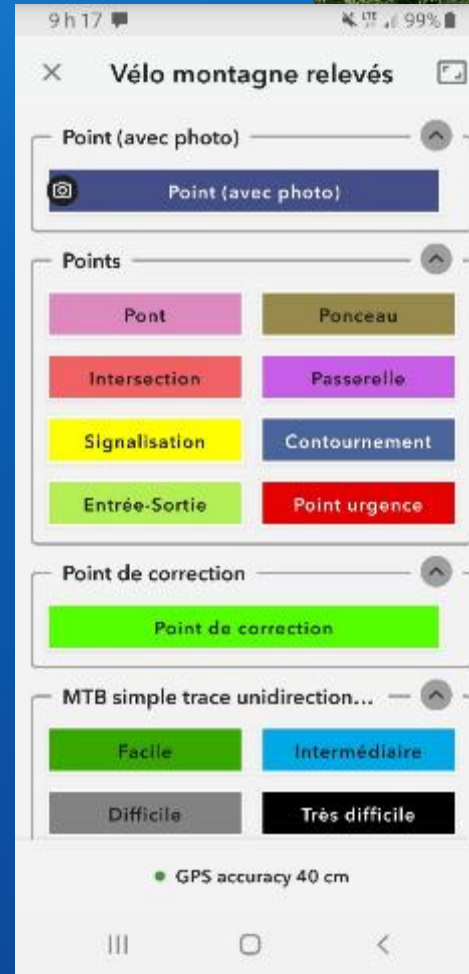
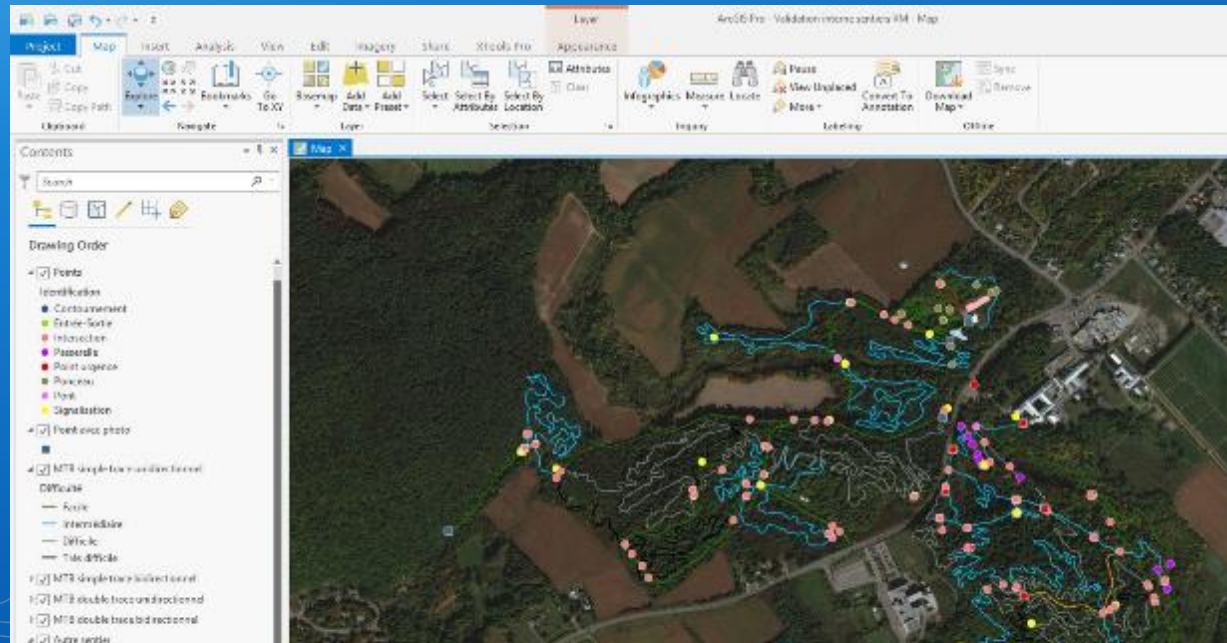

ArcGIS Solutions

Protected Area Management

The Wildlife Observation Dashboard can be used by protected area staff to monitor wildlife observations within and around the protected area.

Adjust the filters or current map extent to refine the results.

Animal

Cheetah
Total Animals: 3

Date: 1/22/2020, 12:00 PM
Type: Visual

photo-1-91179c6344e4c4039d60fa6d8cb96a0.jpg

Number of Animal Observations: 64

Animal Observations

Animal	Count
Antelope	2
Baboon	2
Buffalo	1
Cheetah	1
Elephant	3
Giraffe	2
Hippopotamus	2
Leopard	1
Lion	1
Warthog	1
Wild Dog	1
Wildbeast	1
Zebra	2

Rapid Wildlife Reporter

Animal: Buffalo, Elephant, Leopard, Lion, Rhinoceros

GPS accuracy 9 ft

Wildlife Observation Reporter

Observation Information

Animal *

Observation Type *

Date: Tuesday, January 21, 2020

Location: 34°3'N 117°12'W ± 2.3 m

Notes

1 of 4

Agenda

- Vision and use cases
- Components, how to and demos
- Road map

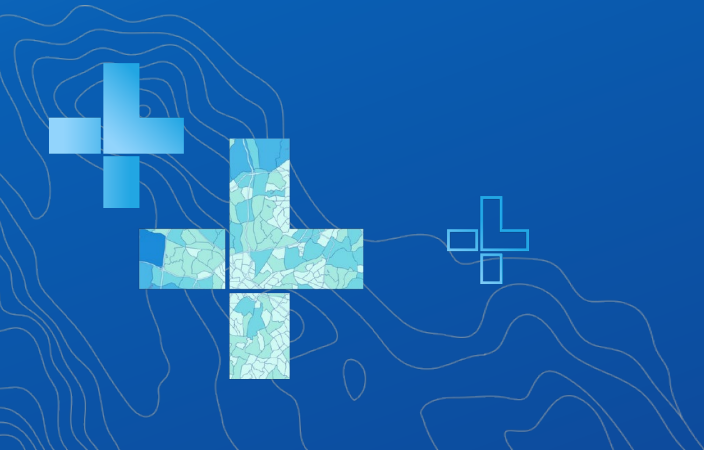

The mobile app

A big button mobile app built for mobile devices

iOS, Android, Windows

ArcGIS Online and Enterprise

Offline and Online

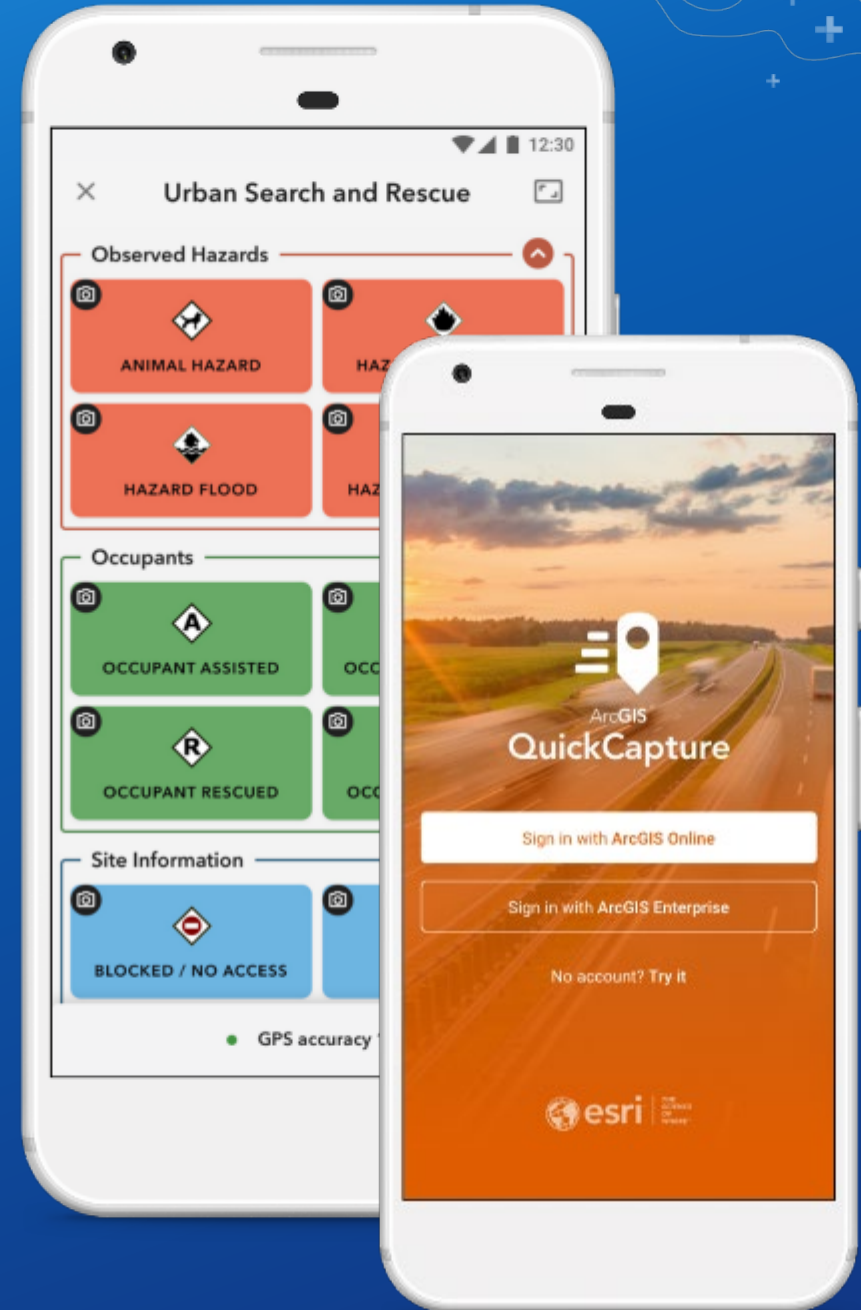

ArcGIS QuickCapture mobile app licensing

Included with Field Workers, Creators and GIS Professionals at no additional cost
Optional add-on for Editor user types

Viewer
(not applicable)

Editor
(add-on)

Field Worker
(included)

Creator
(included)

GIS Professional
(included)

The mobile app can also be used without an ArcGIS account, if a QuickCapture project is shared publicly to an ArcGIS Hub Premium organization.

QuickCapture designer

A web tool to create your own QuickCapture projects

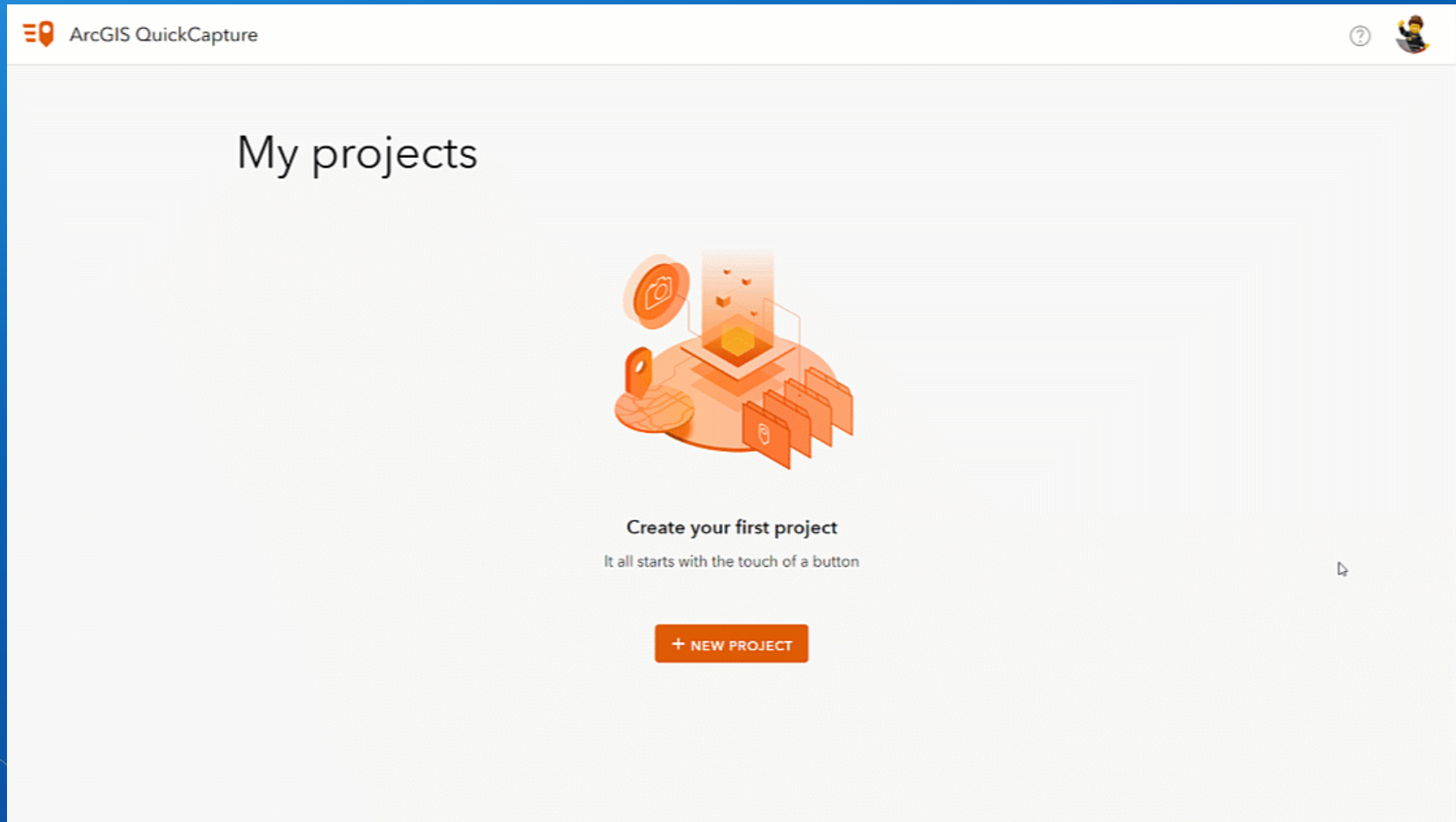

Available at quickcapture.arcgis.com and through the app launcher in ArcGIS Online and ArcGIS Enterprise 10.8

QuickCapture Tour

Live Demo

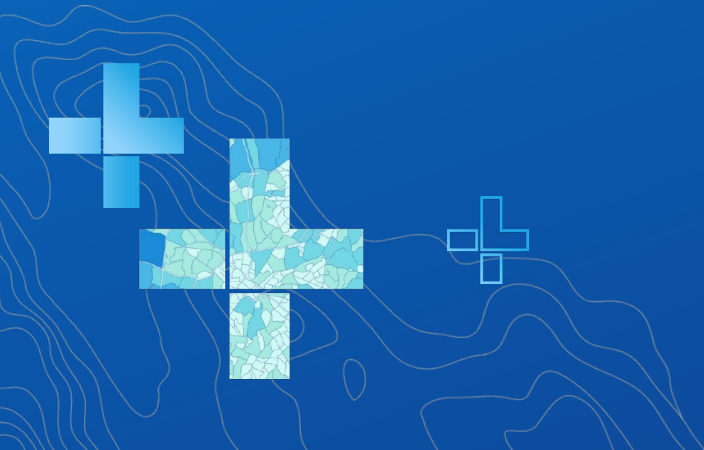

**A few more things
you should know...**

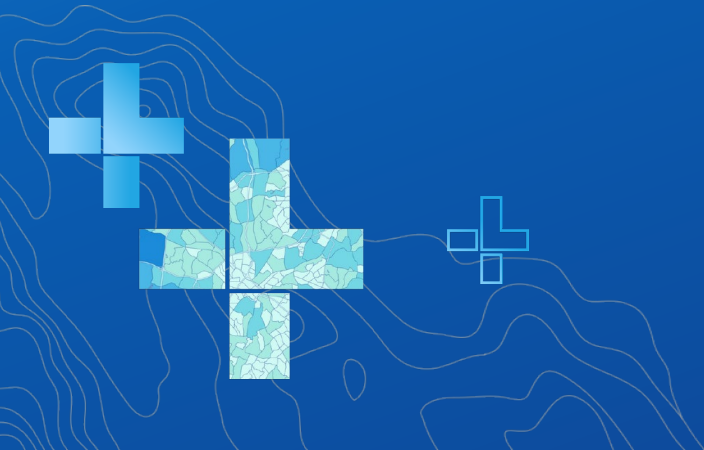

Configure online and offline maps

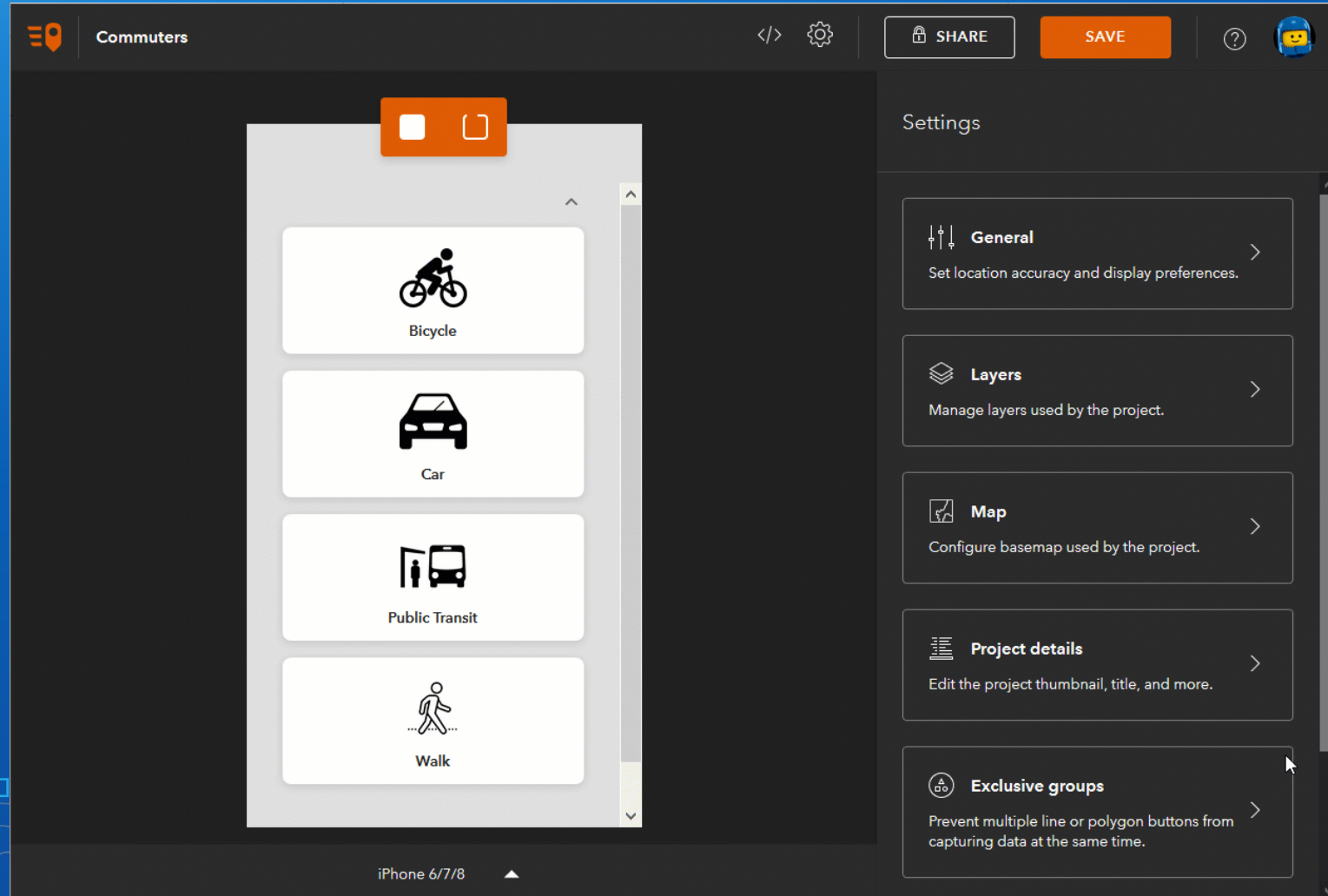

Buttons & Map side by side view for tablets

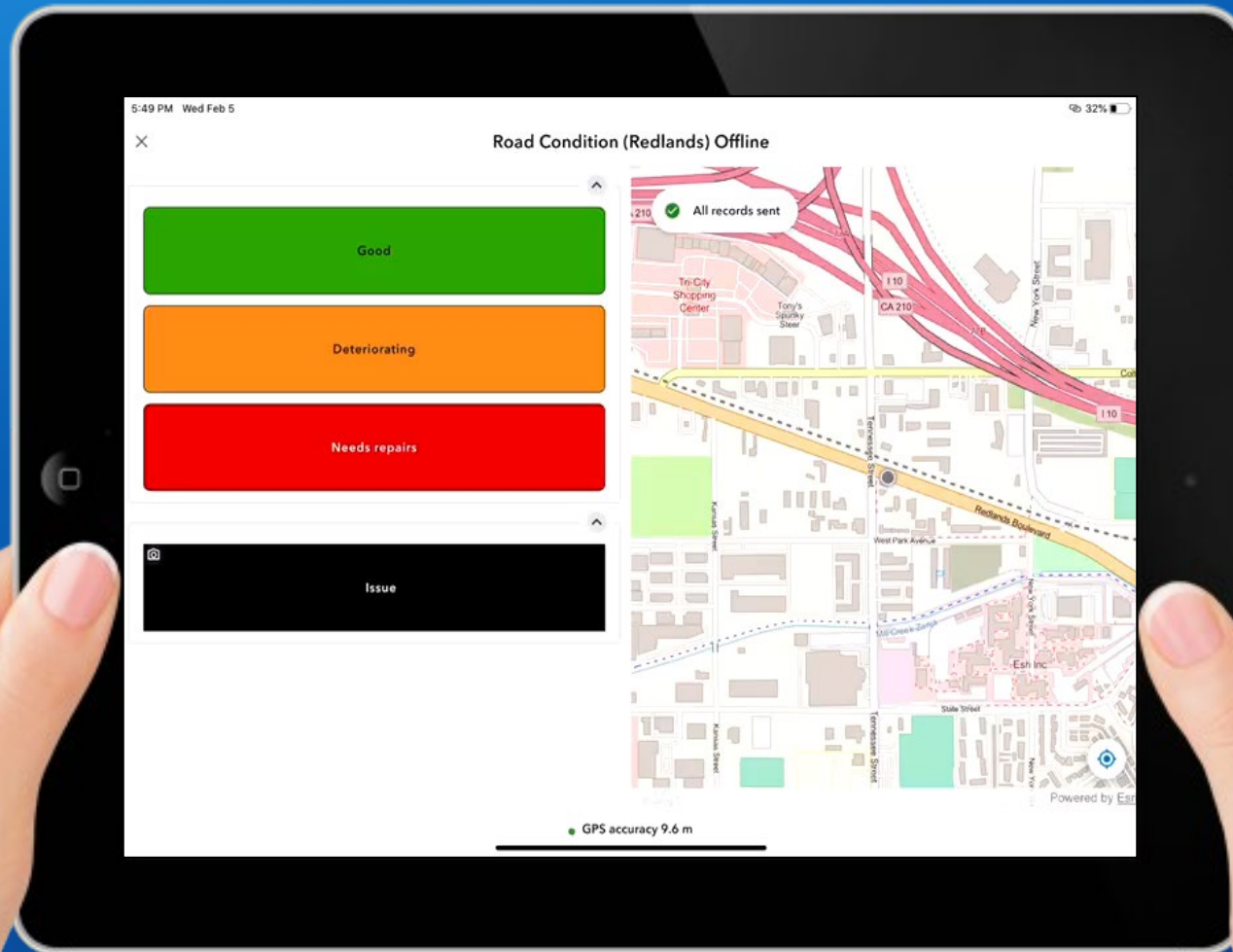

External GNSS receiver support:

- **Use for:**

- Increased accuracy
- Access to GNSS metadata (through variables)
- Higher frequency data collection

- **Add receiver by:**

- Bluetooth
- USB (Windows Only)
- Network (Windows Only)

- **Supported receivers:**

Bad Elf – EOS – Leica - Trimble (R1, R2)* - Garmin GLO - Geode

QuickCapture Public Projects

- For ArcGIS Hub Premium customers ONLY.
- Share your QuickCapture projects publicly from designer
- End users can download and use with or without signing in
- Use cases:
 - Crowd-sourcing
 - Citizen-science
 - Community engagement
 - Emergency response

Santa sighting season has begun!

If you have spotted Santa around your neighbourhood, record it using ArcGIS QuickCapture!

QuickCapture Trial | December 10, 2019 

ArcGIS QuickCapture and Enterprise

- Officially supported with ArcGIS Enterprise 10.7.1 and above
 - It actually works well with previous versions after registering the mobile app and designer

- Designer:

- quickcapture.arcgis.com can be easily configured to work against Enterprise.
- Starting with 10.8, the ArcGIS Enterprise setup includes QuickCapture designer

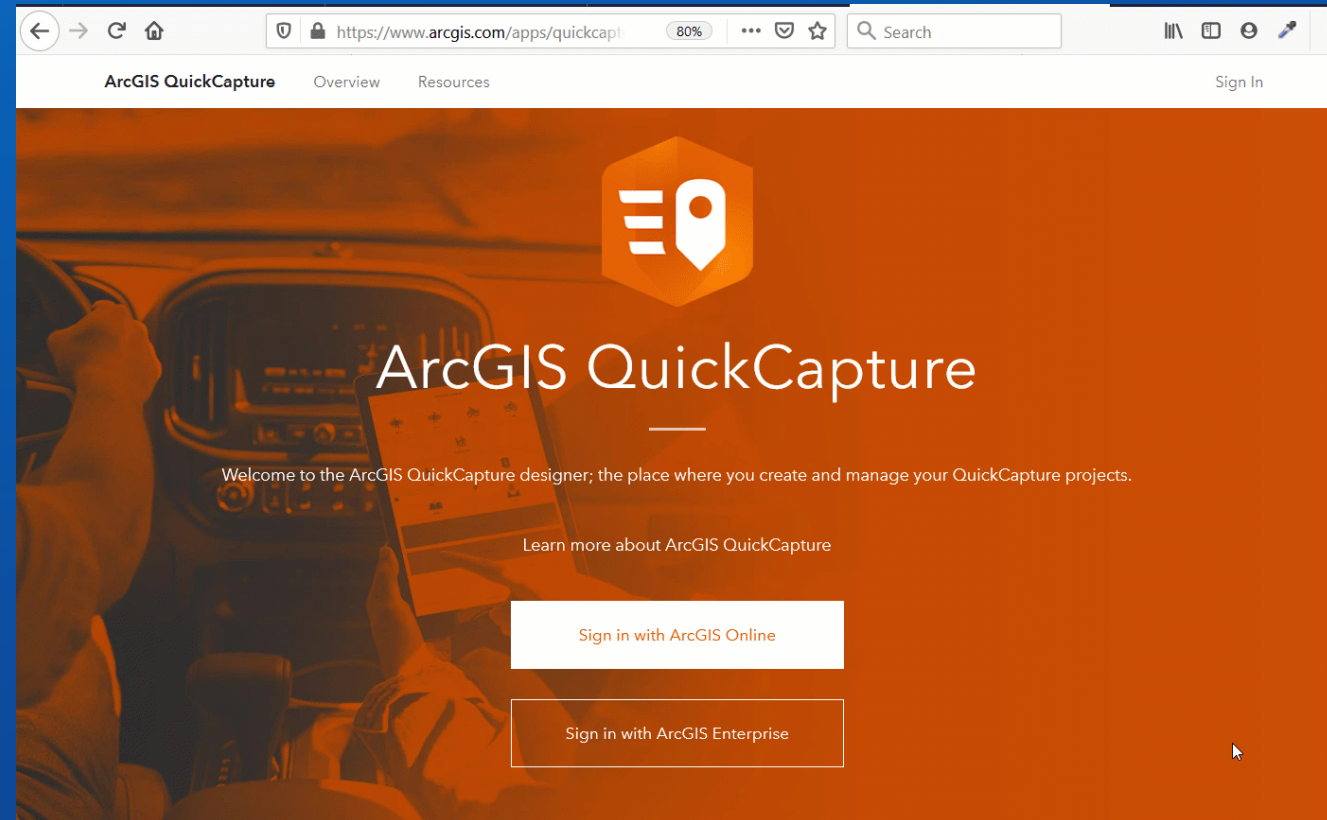

Data Recovery Workflows

- Field users can e-mail any features that fail to upload as a QuickCapture recovery file (.qcr)
- Default recipient of the email is set by the project author
- Contents of the qcr file are:
 - A SQLite database
 - Photo attachments
 - Text files describing the feature layer schema

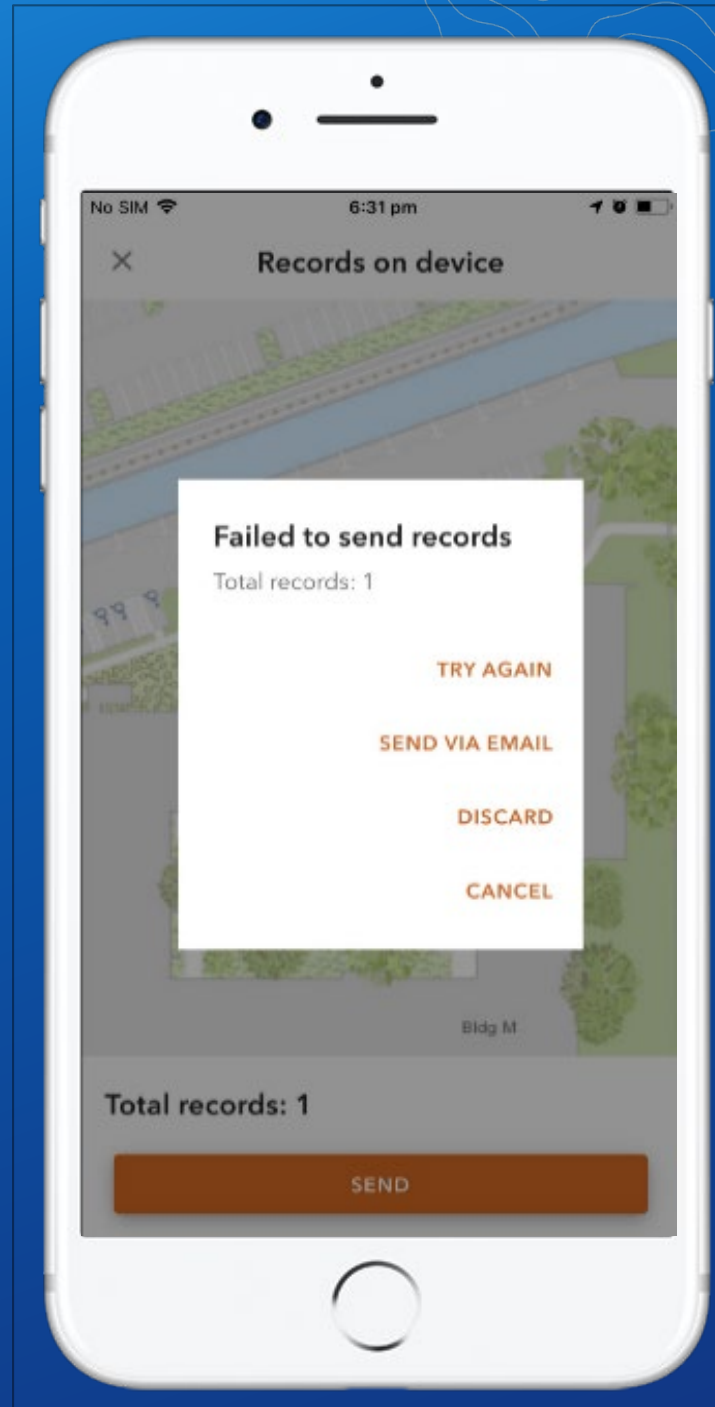

QuickCapture QCR file reader

- ArcGIS Pro Add-In
- View geometry, attributes and error information
- Use append tool to update source layer

rowid	FeatureId	Timestamp	ErrorMessage	Attachment FileName	QCRProc
1	{A129F64...	6/07/2019 1:31:08 AM	{error:"code":400,"details":["This operation is not supported."], "message":""}	<Null>	time (valu

ArcGIS QuickCapture custom url scheme

arcgis-quickcapture:///?portalUrl=<portalurl>&itemId=<itemid>

- **Configure the portal url**
- **Download a project**
- **Open a project**
- **Initialize project with a project user input**
- **Use app links to integrate QuickCapture with other apps**

QuickCapture GeoNet place (Blog, Forum, Tutorials...)

<https://community.esri.com/community/arccgis-quickcapture>

Agenda

- Vision and use cases
- Components, how to and demos
- Road map

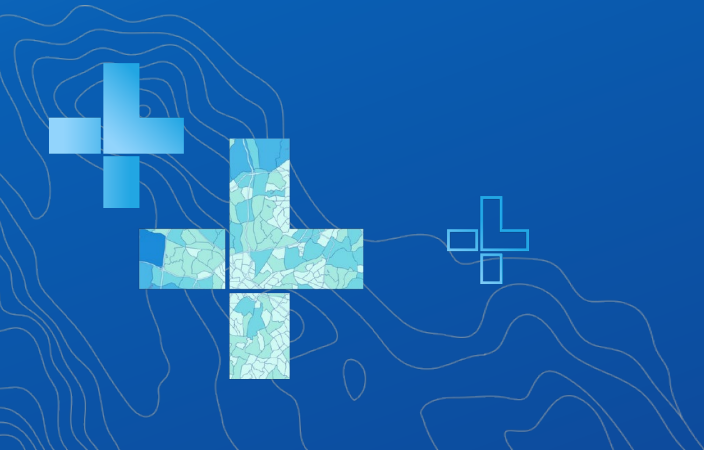

2020 Roadmap

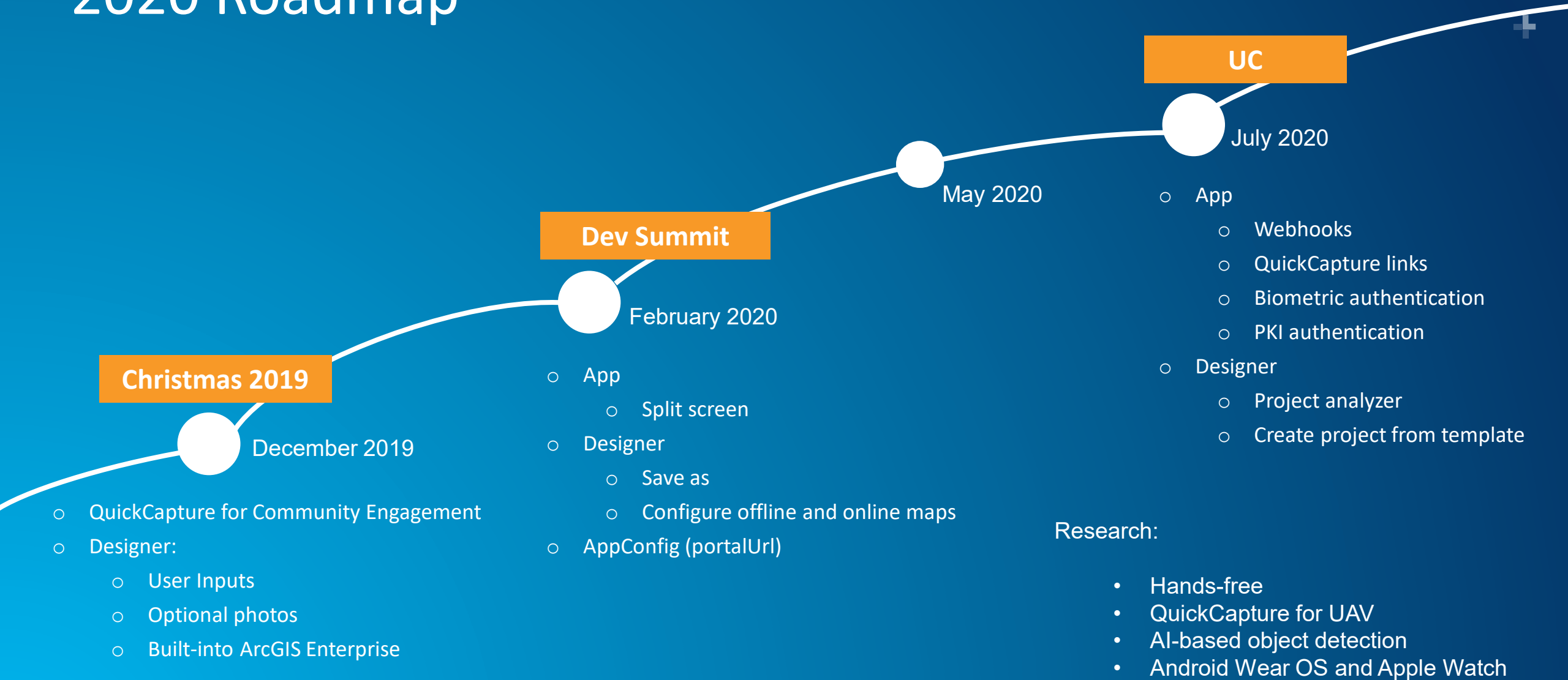

Synchronized release across all supported platforms (iOS, Android and Windows)

ArcGIS QuickCapture for UAV (Research)

- Connect ArcGIS QuickCapture to your UAV Flight Control software
- Leverage real time position of your UAV to collect data from QuickCapture
- Visualize location of your drone in a map

Please Share Your Feedback in the App

Download the Esri Events app and find your event

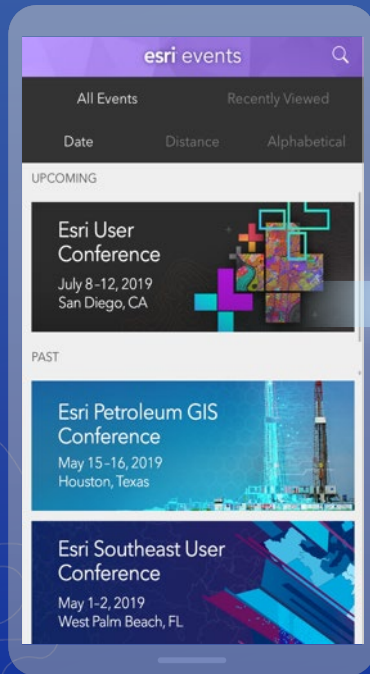

Select the session you attended

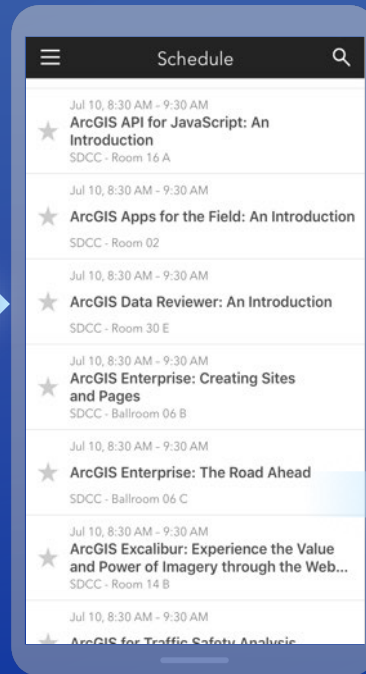

Scroll down to "Survey"

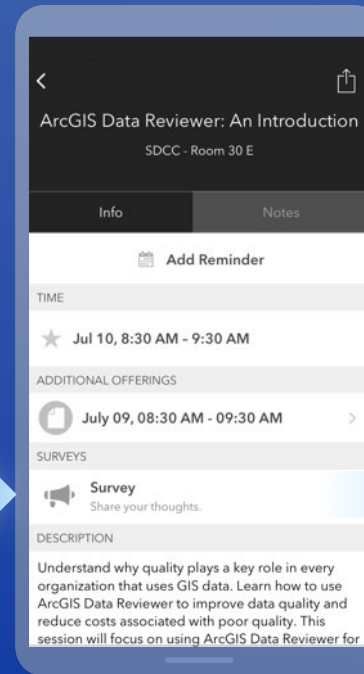

Log in to access the survey

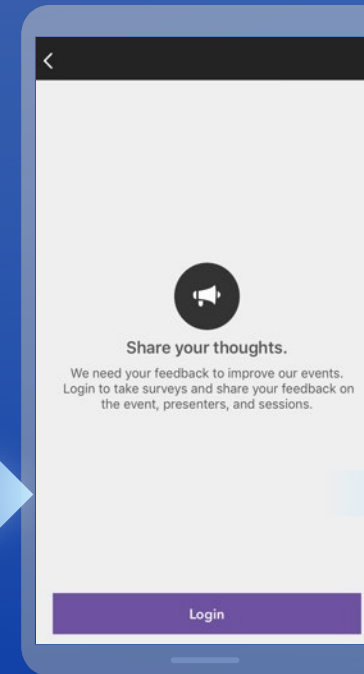

Complete the survey and select "Submit"

